

Rezitativ und Arie

Jörg Partzsch 2005

Rezitativ - langsam frei

Blockflöte

Cembalo

gliss. Vibr. - acc.

3

5

Vibr. - rit.

t t t t t t t t t t + = mit Stimme

9

12

15

17

tr

19

Aria - Allegro

tr

21

tr

24

27

30

36

zirkulär atmen

38

40

43

51

57

62

66

69

73

fff

77

Flatt.

gliss.

al niente

rit.

Rezitativ und Arie

Jörg Partzsch 2005

Rezitativ - langsam frei

gliss. Vibr. - acc. 2 Vibr. - rit. mit Stimme

7

11

15

Aria - Allegro

19

24

sputato

28

34

zirkulär atmen

38

41

48

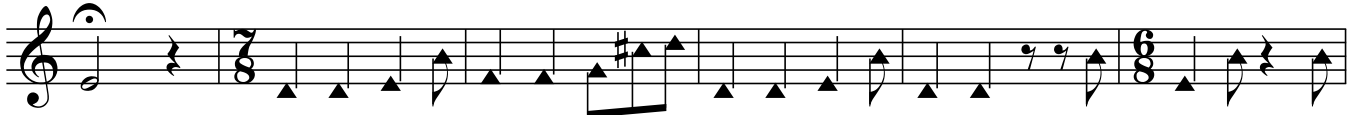

54

59

66

70

74

80

al niente