Jörg Partzsch

SPIELE

Sehr leichte Stücke
Fassung für Klavier vierhändig

Spiele

für Klavier vierhändig

Jörg Partzsch

1. Guten Morgen!

Schwungvoll

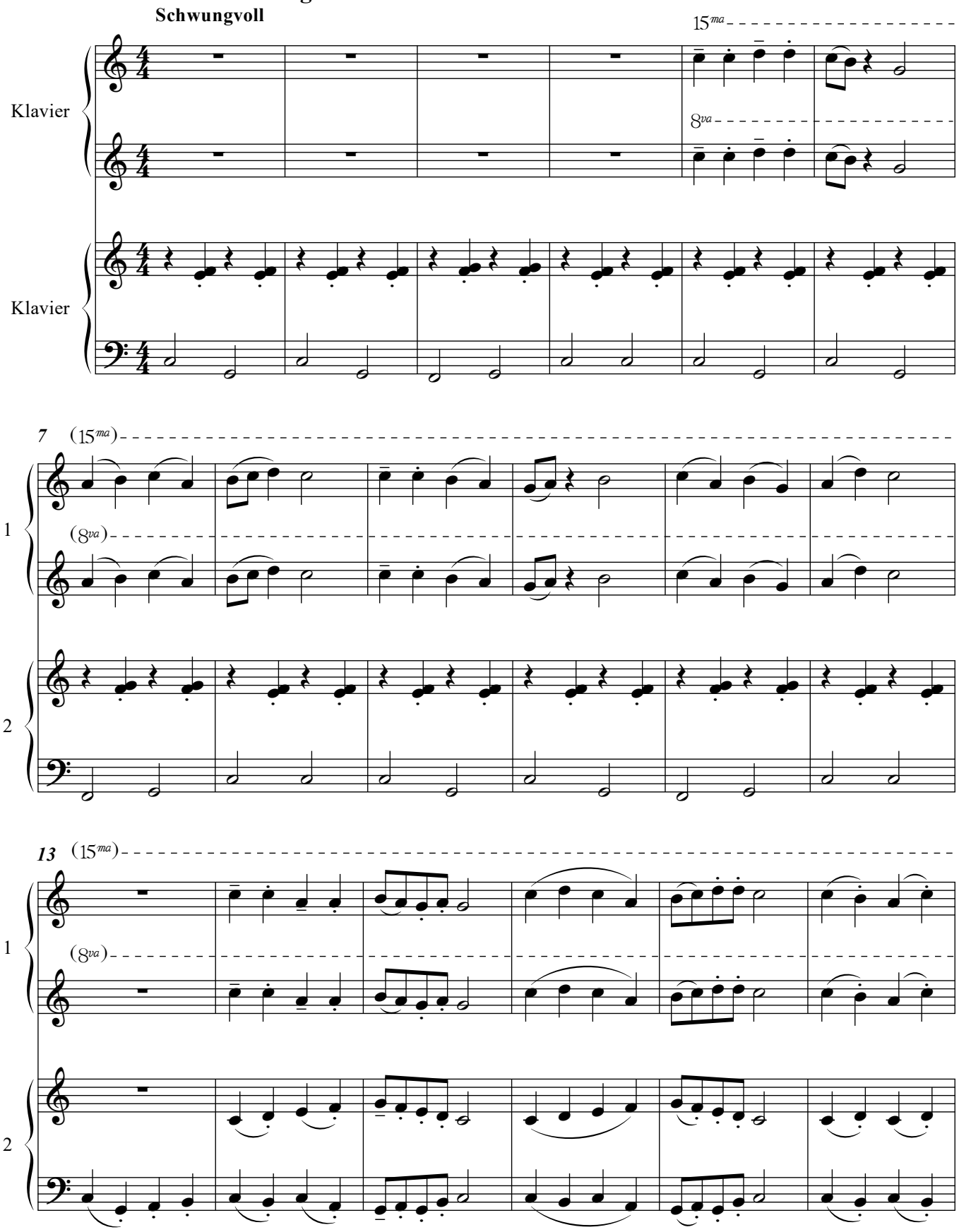

© Jörg Partzsch 2021

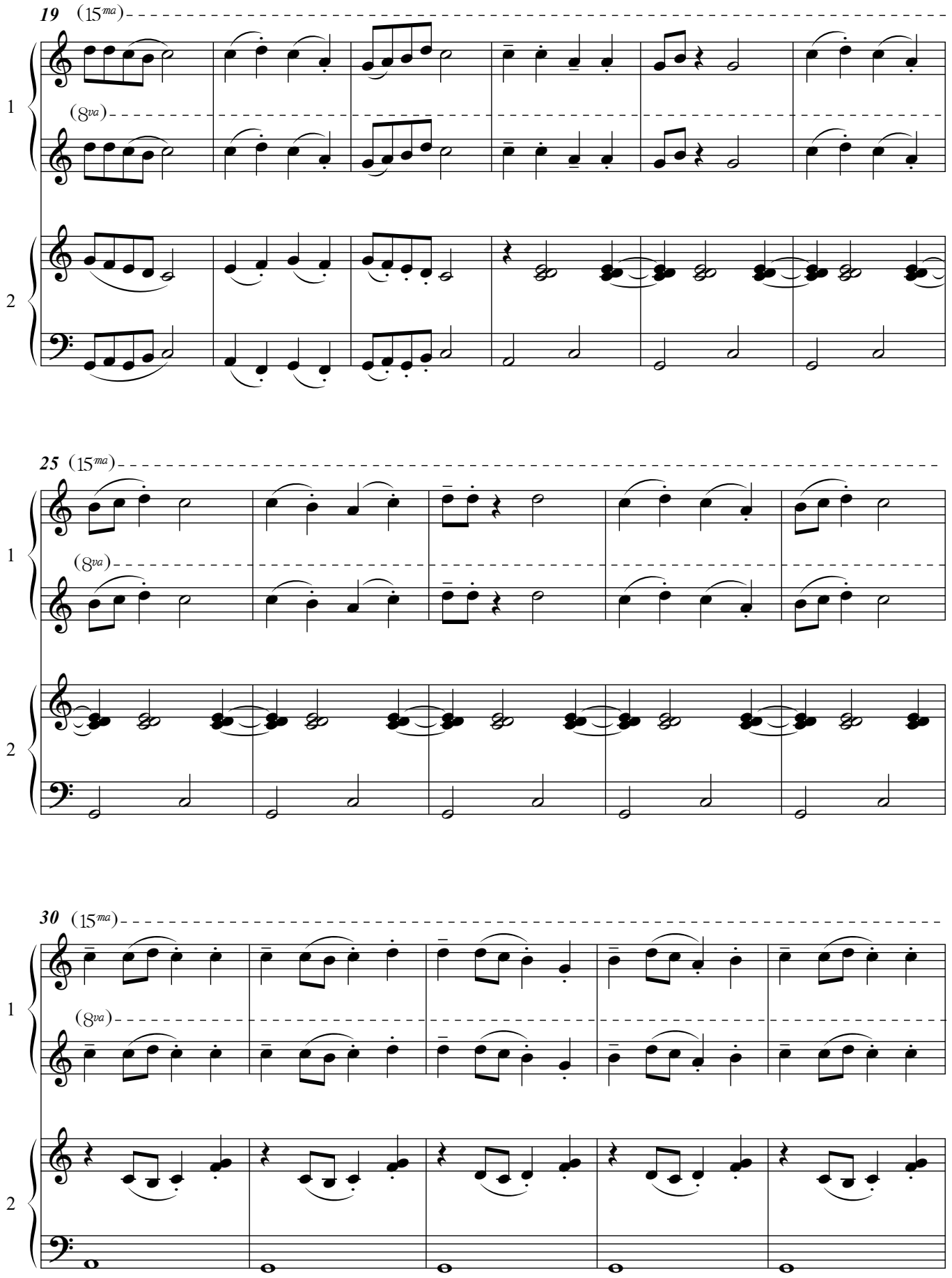

© Jörg Partzsch 2021

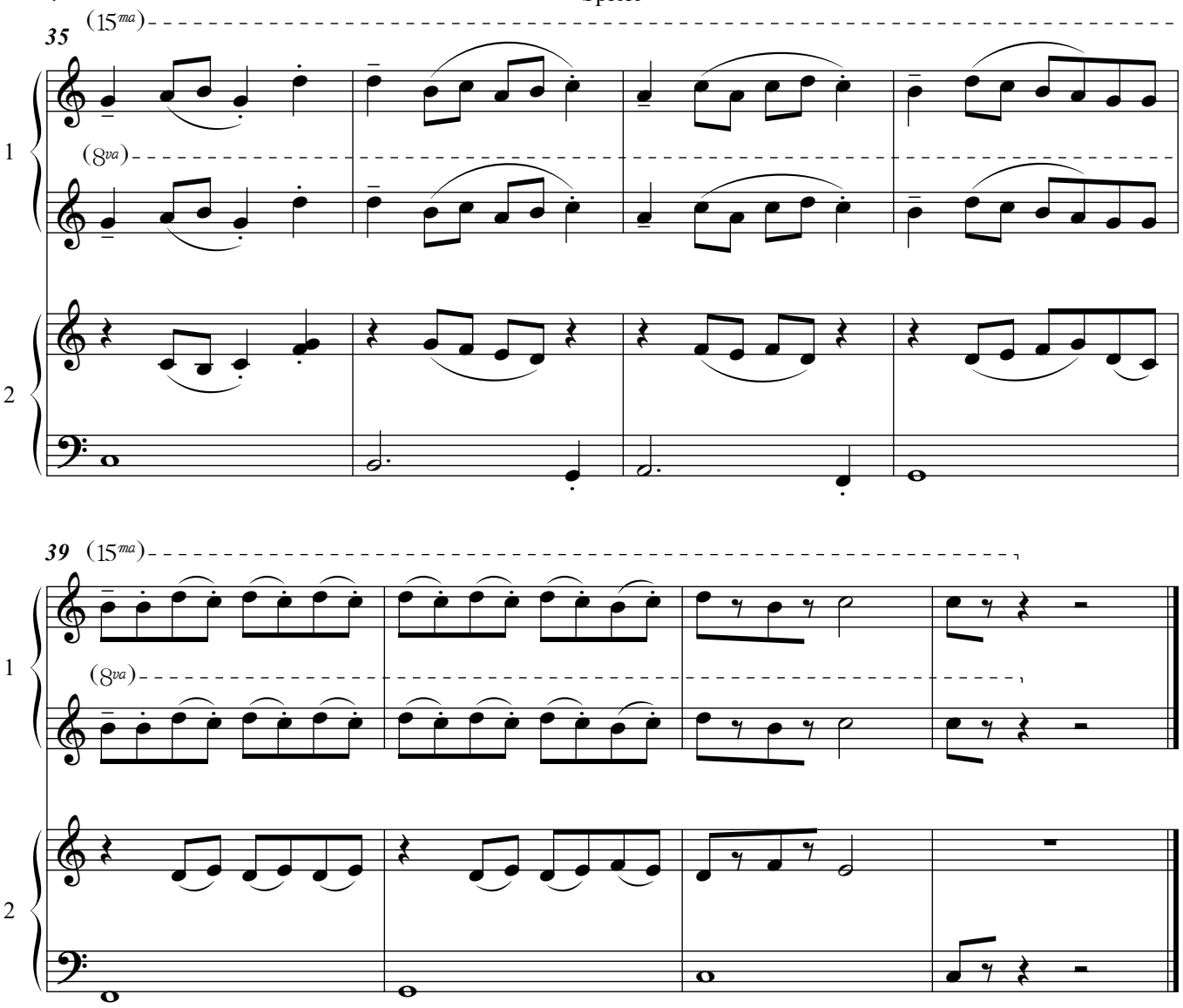

© Jörg Partzsch 2021

2. Der Specht, der Kuckuck und der Hahn

Ruhig-fließende Viertel

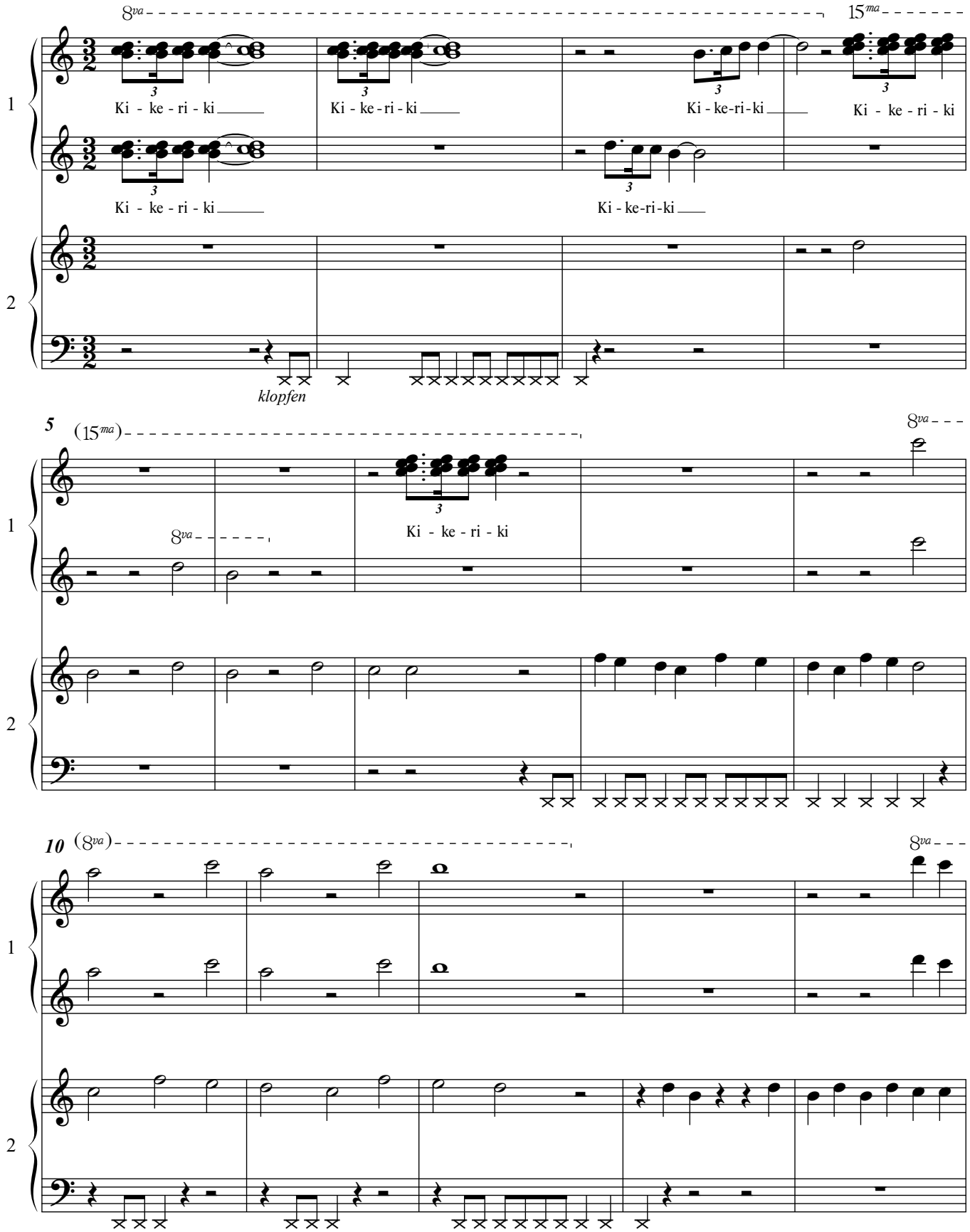

© Jörg Partzsch 2021

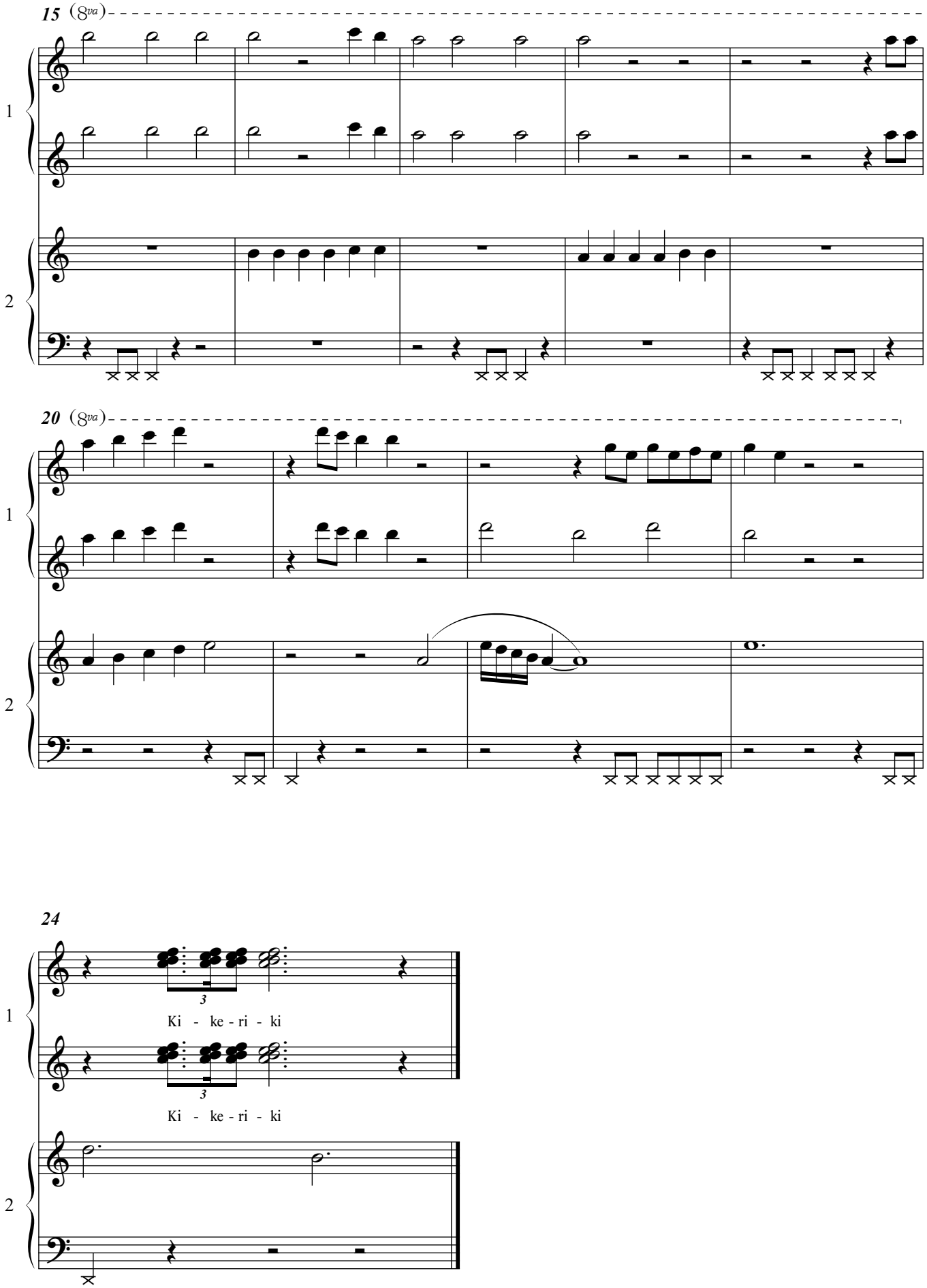

© Jörg Partzsch 2021

3. Karusell

Fliegend - Schnell

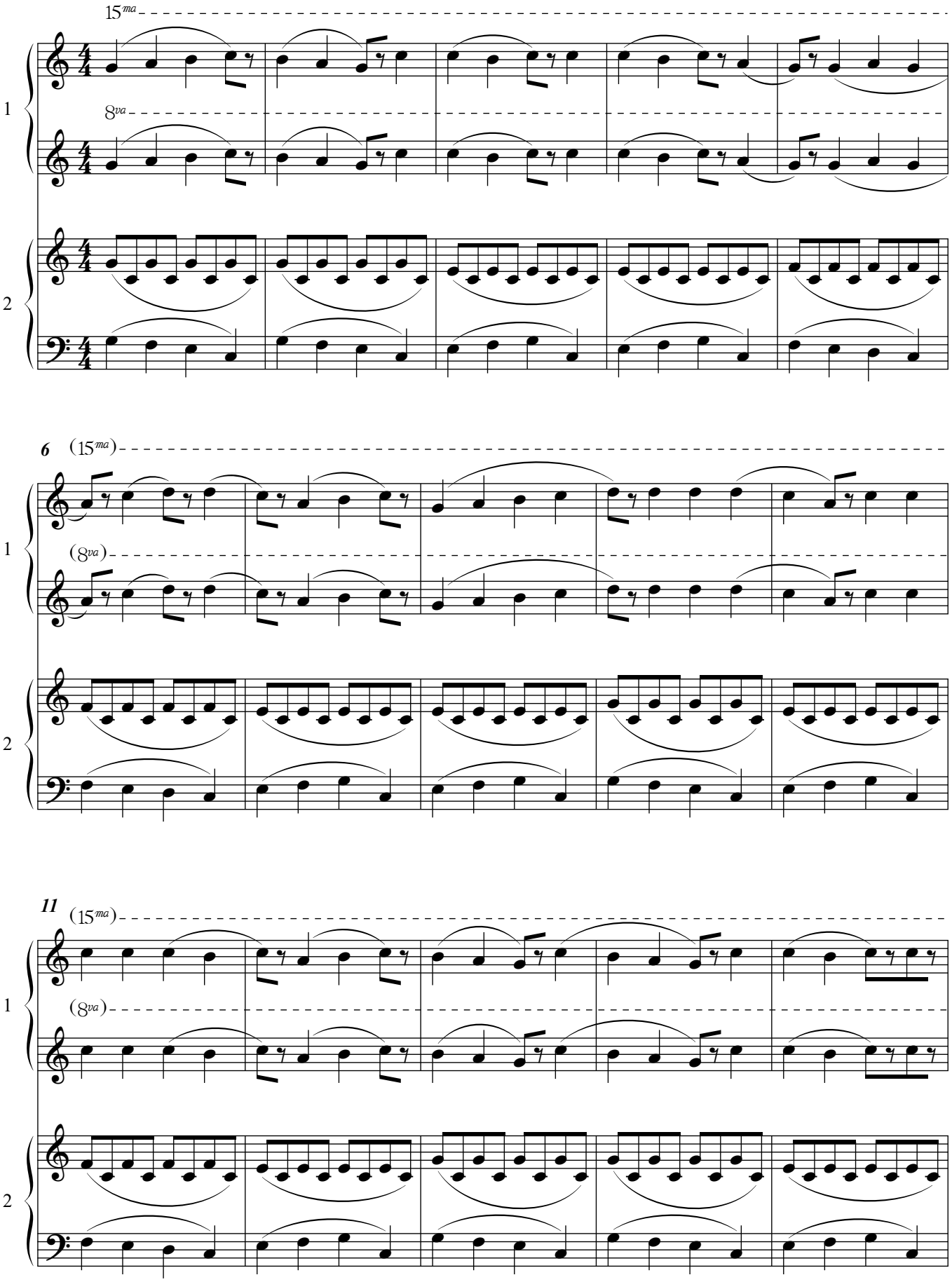

© Jörg Partzsch 2021

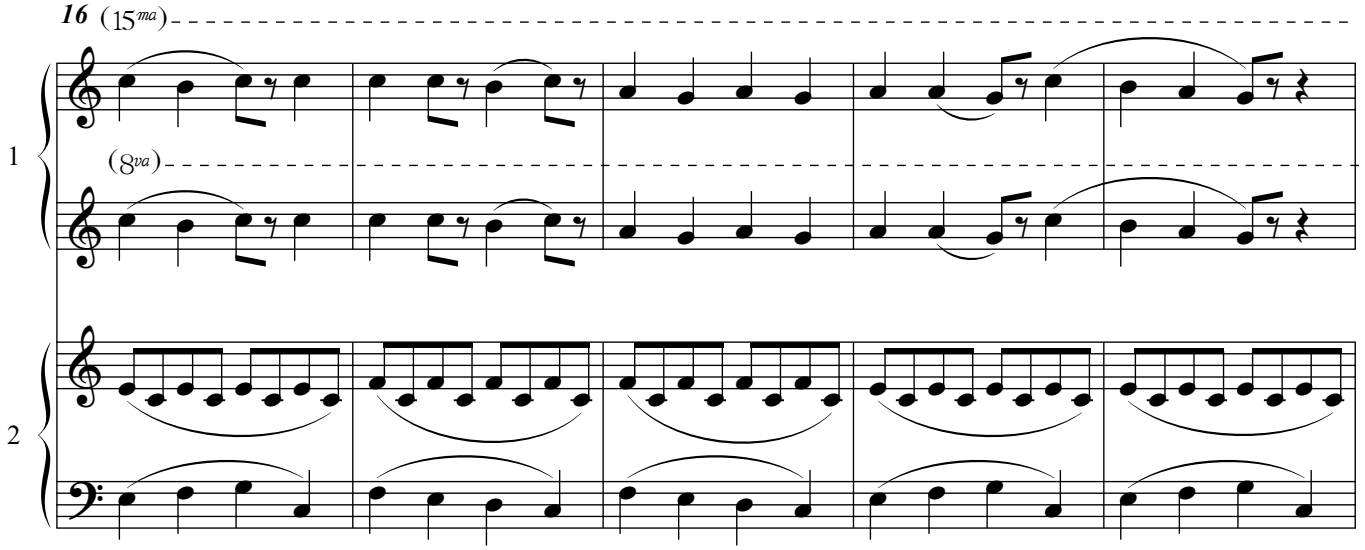

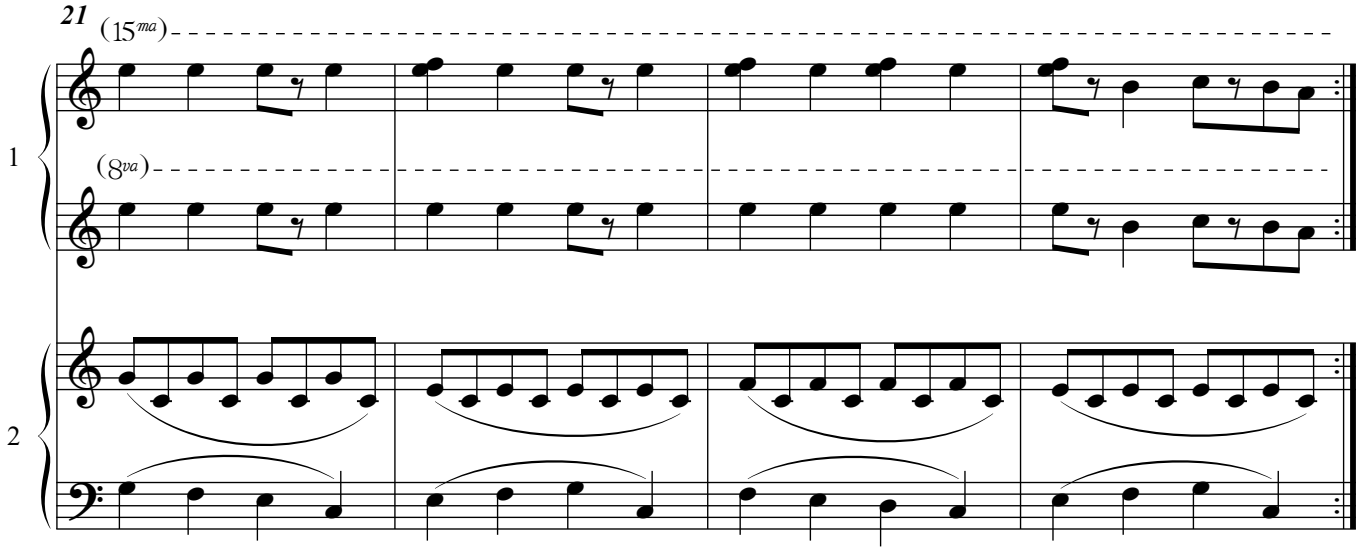

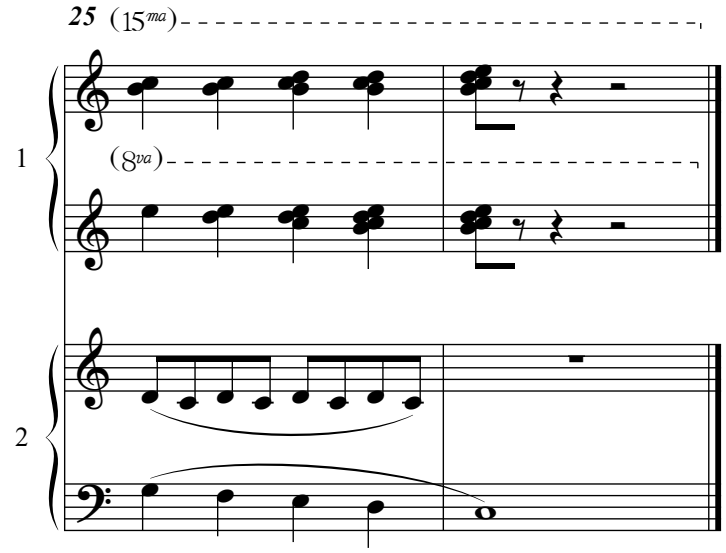

© Jörg Partzsch 2021

4. Hüpftanz

Schnell

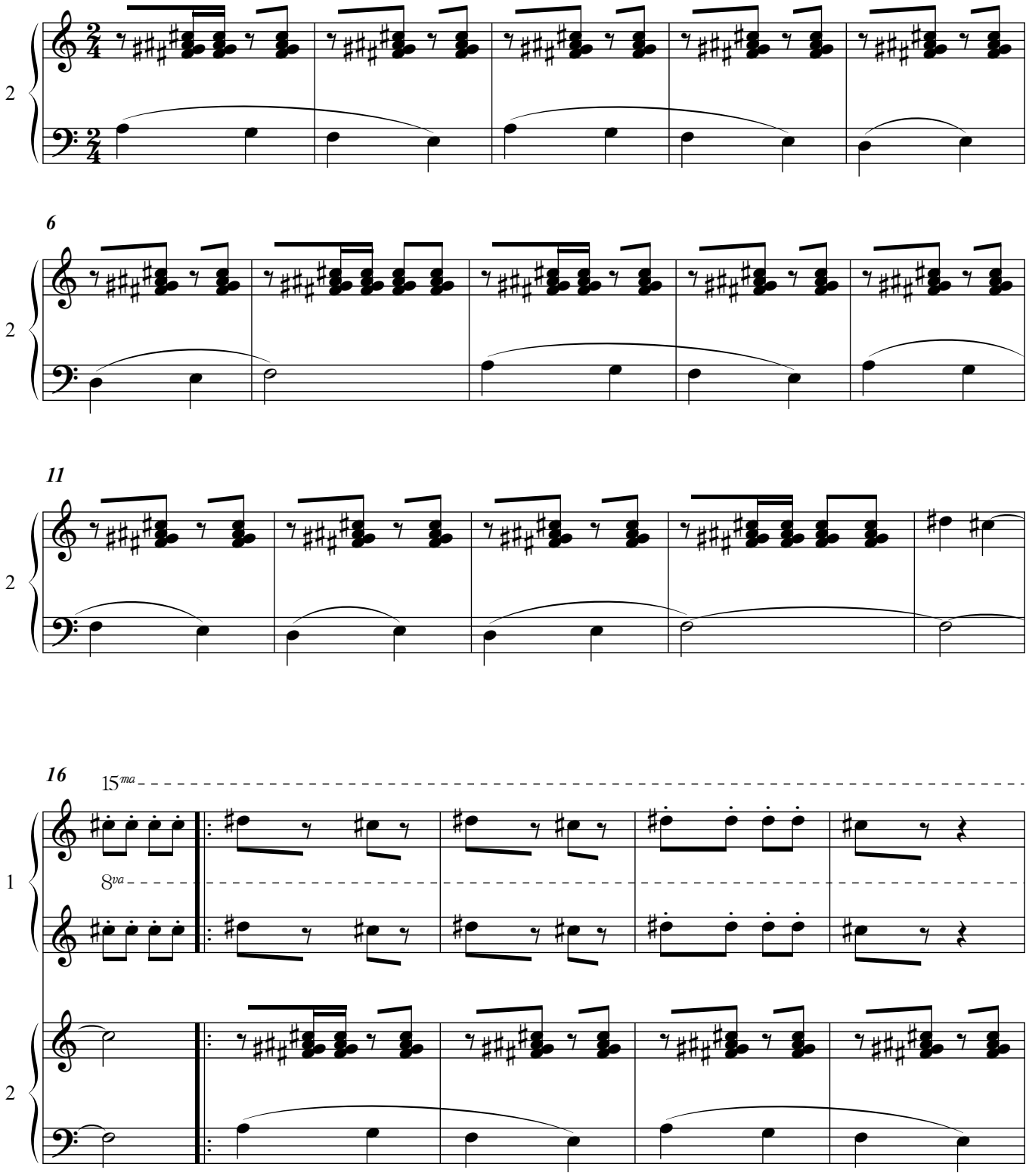

© Jörg Partzsch 2021

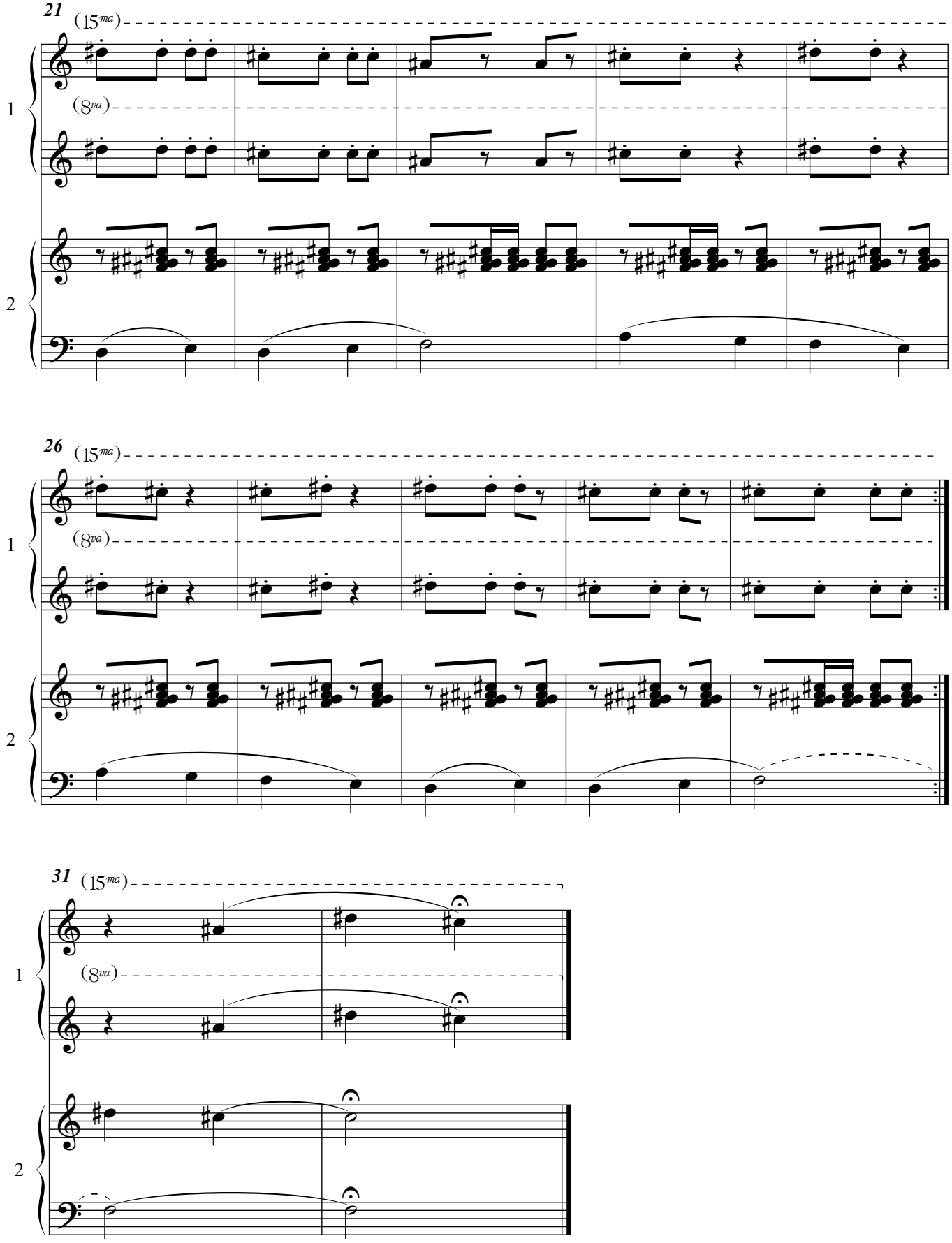

© Jörg Partzsch 2021

5. Brennnesseln pfücken

gehend

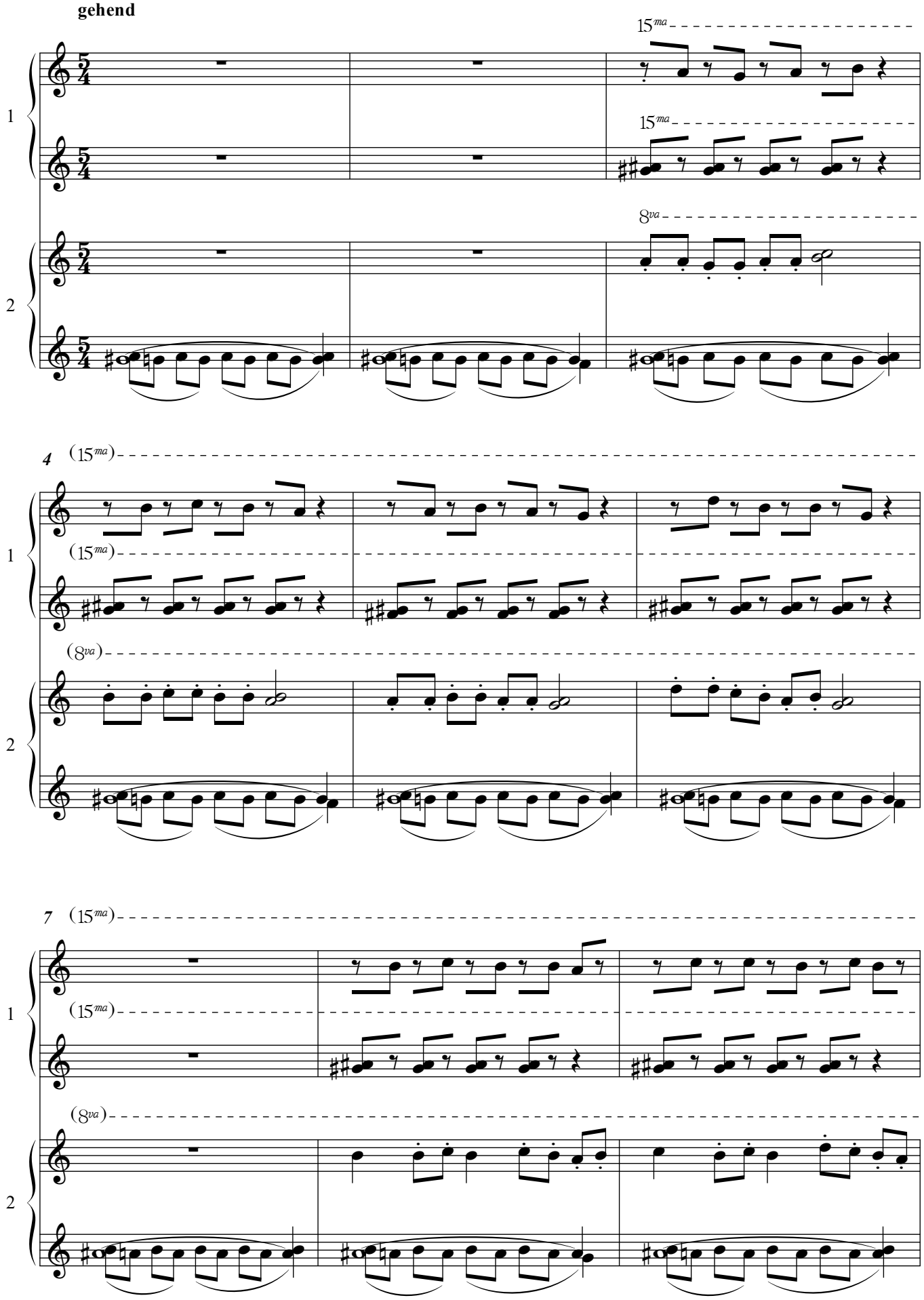

© Jörg Partzsch 2021

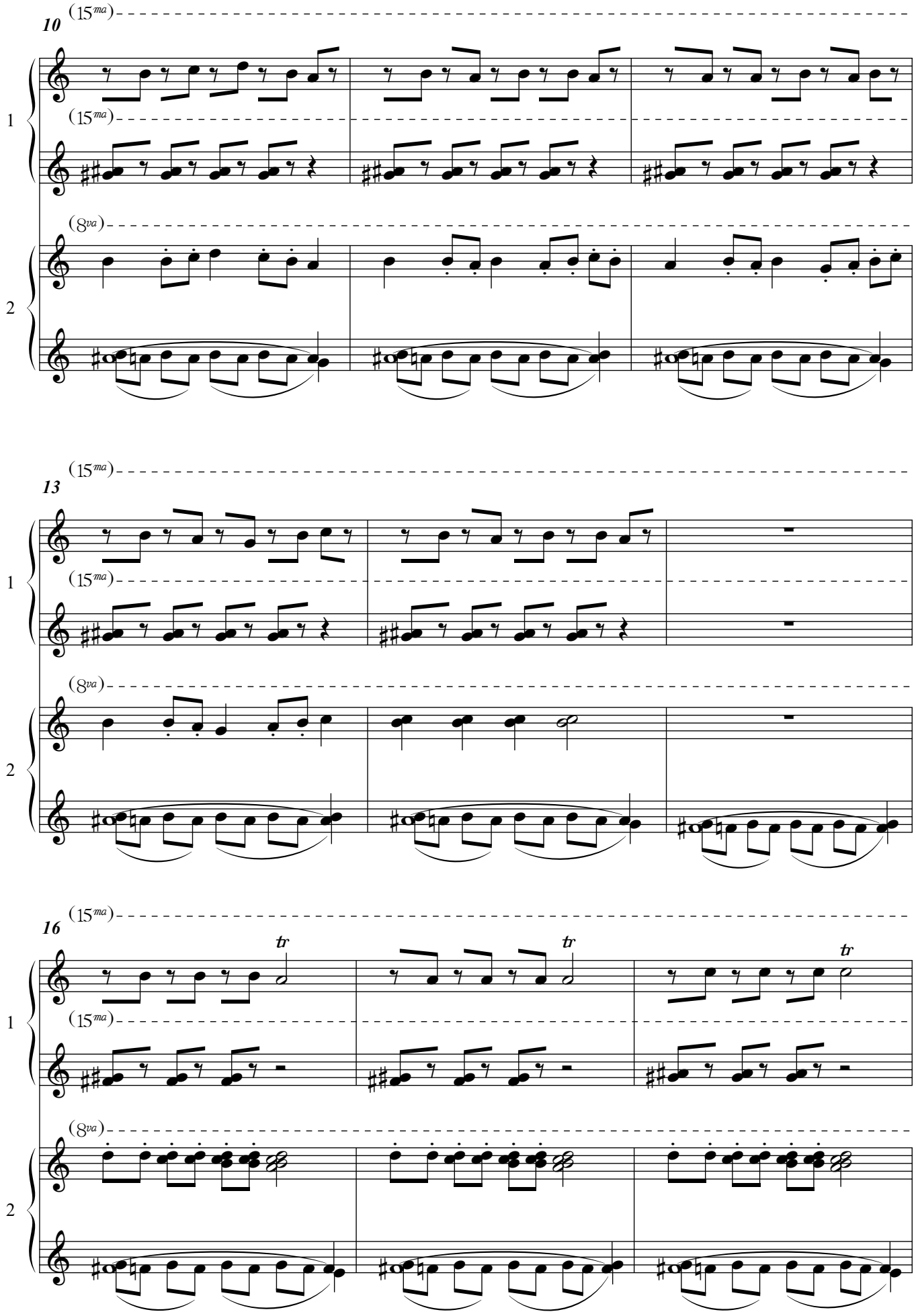

© Jörg Partzsch 2021

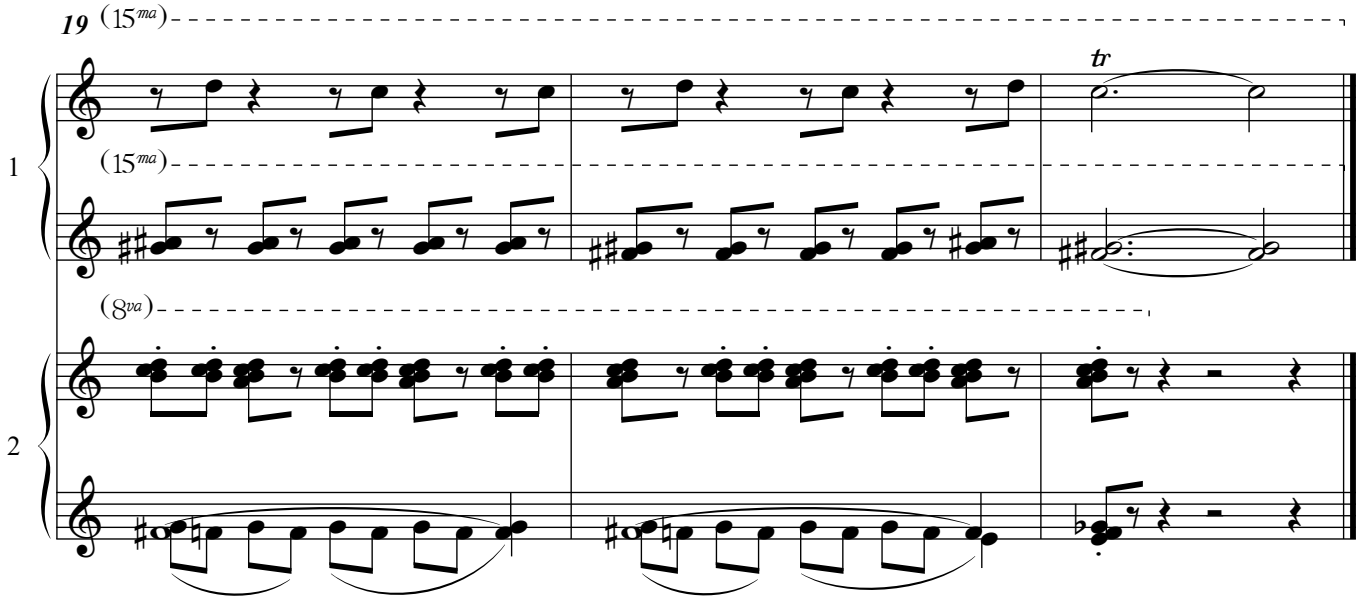

© Jörg Partzsch 2021

6. Mit dem Fahrrad

bewegt

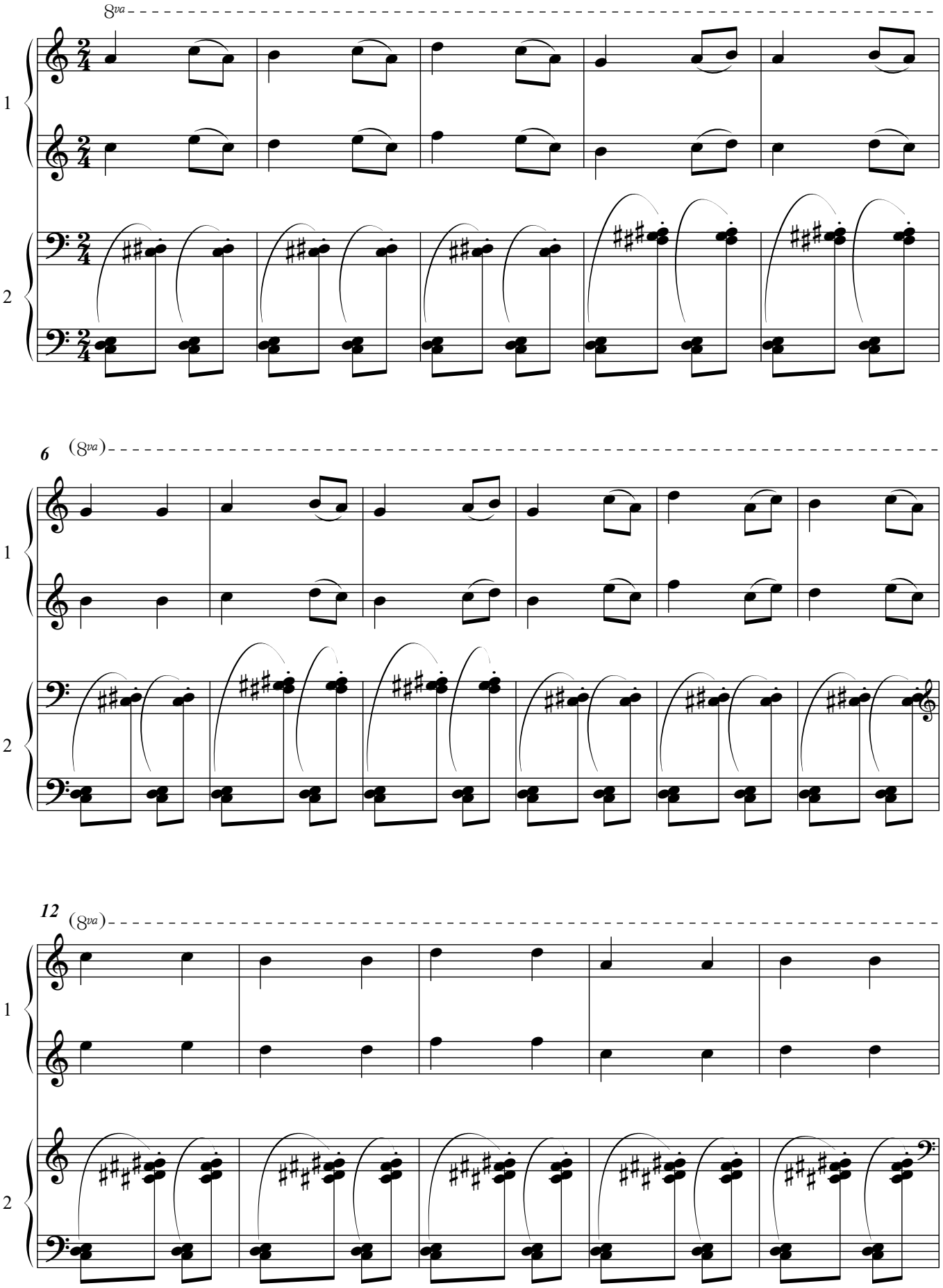

© Jörg Partzsch 2021

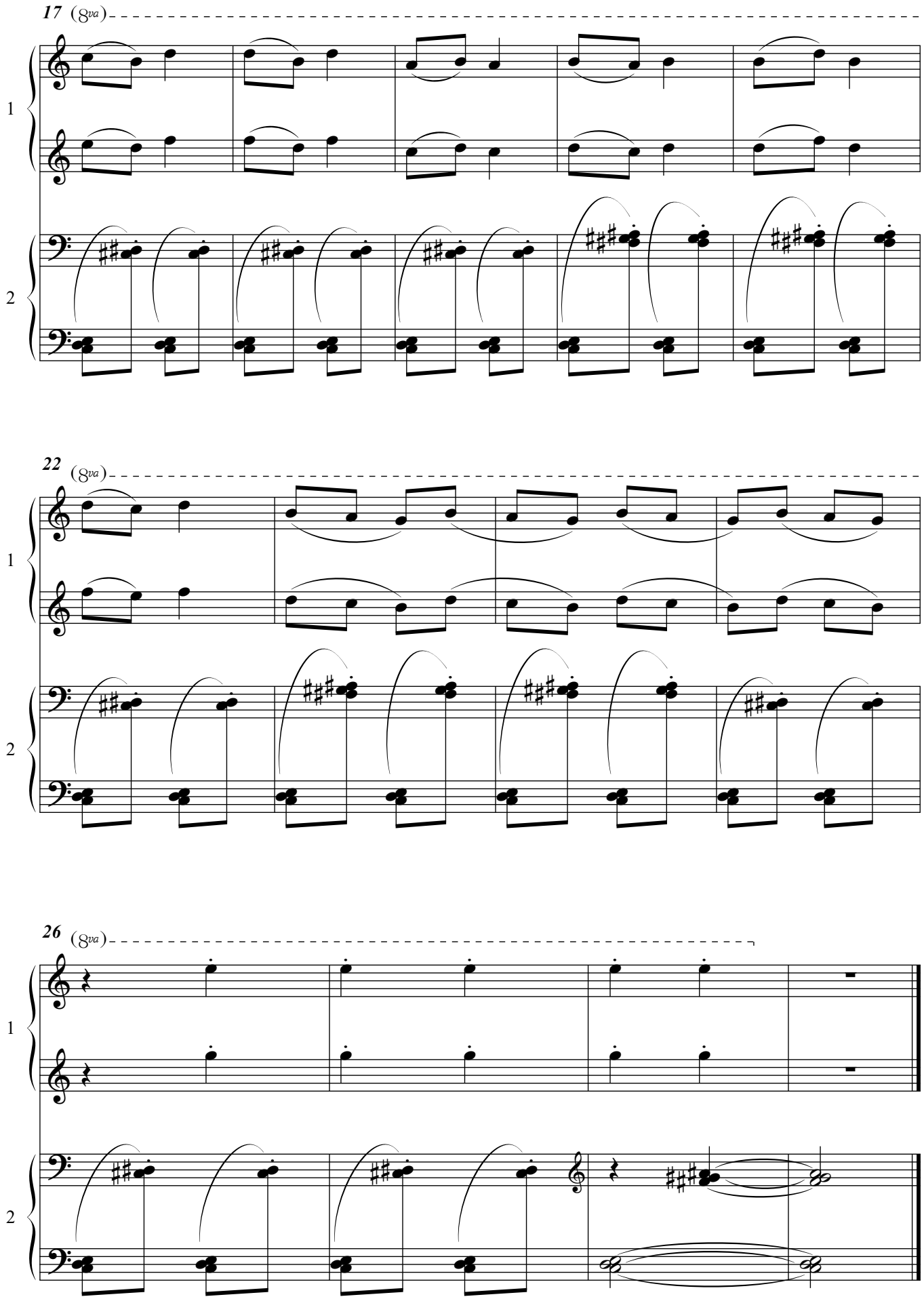

© Jörg Partzsch 2021

7. AIR - Luft-Lied

frei schwebend

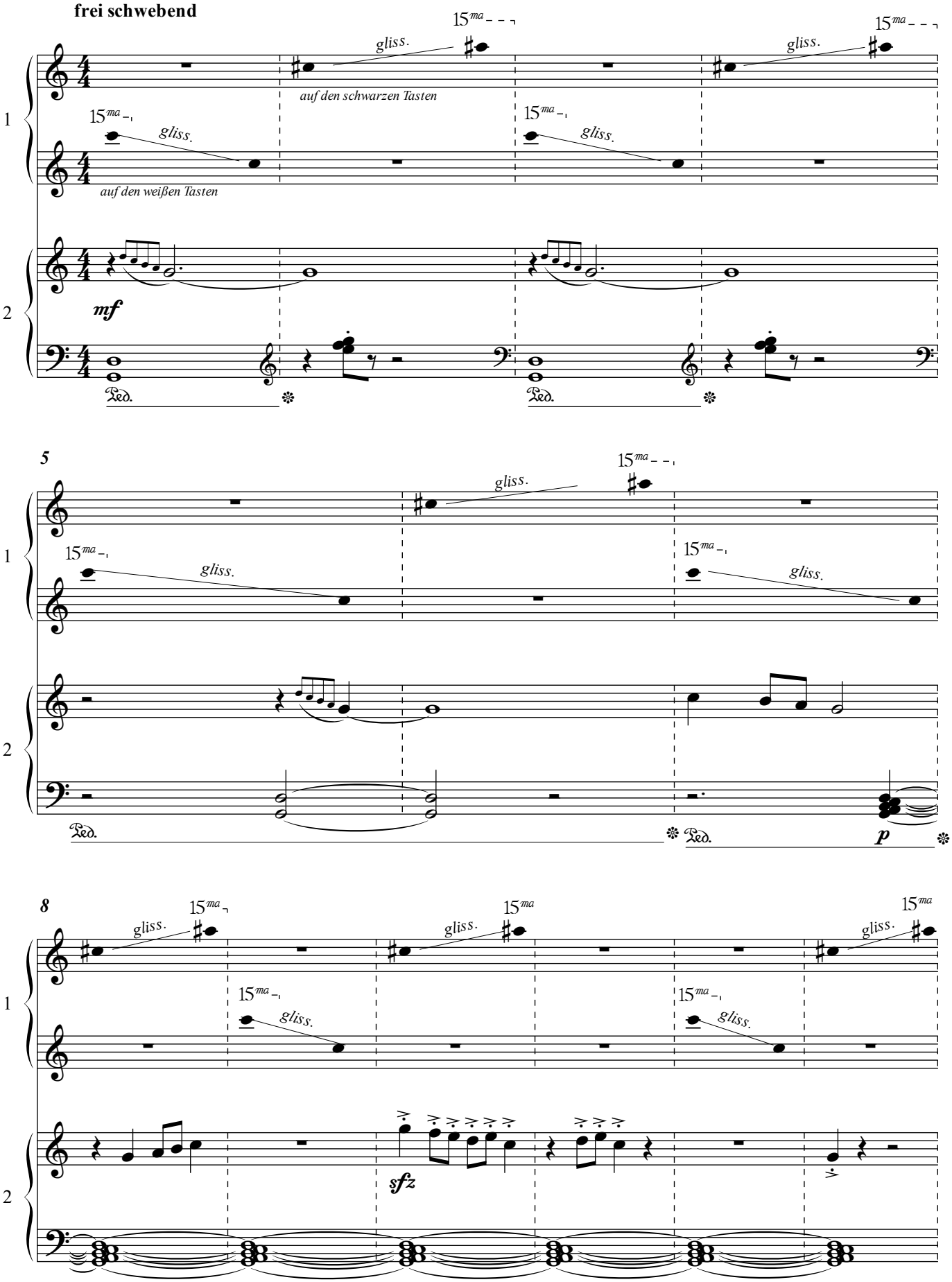

© Jörg Partzsch 2021

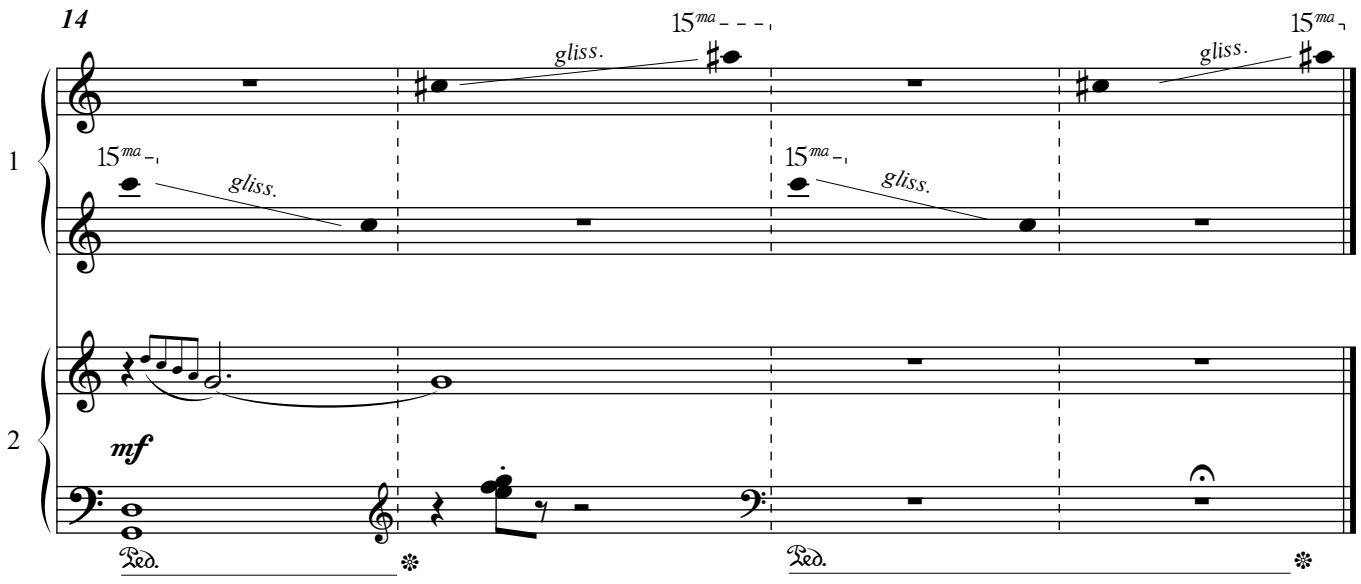

© Jörg Partzsch 2021

8. Wolken

ruhig fließend

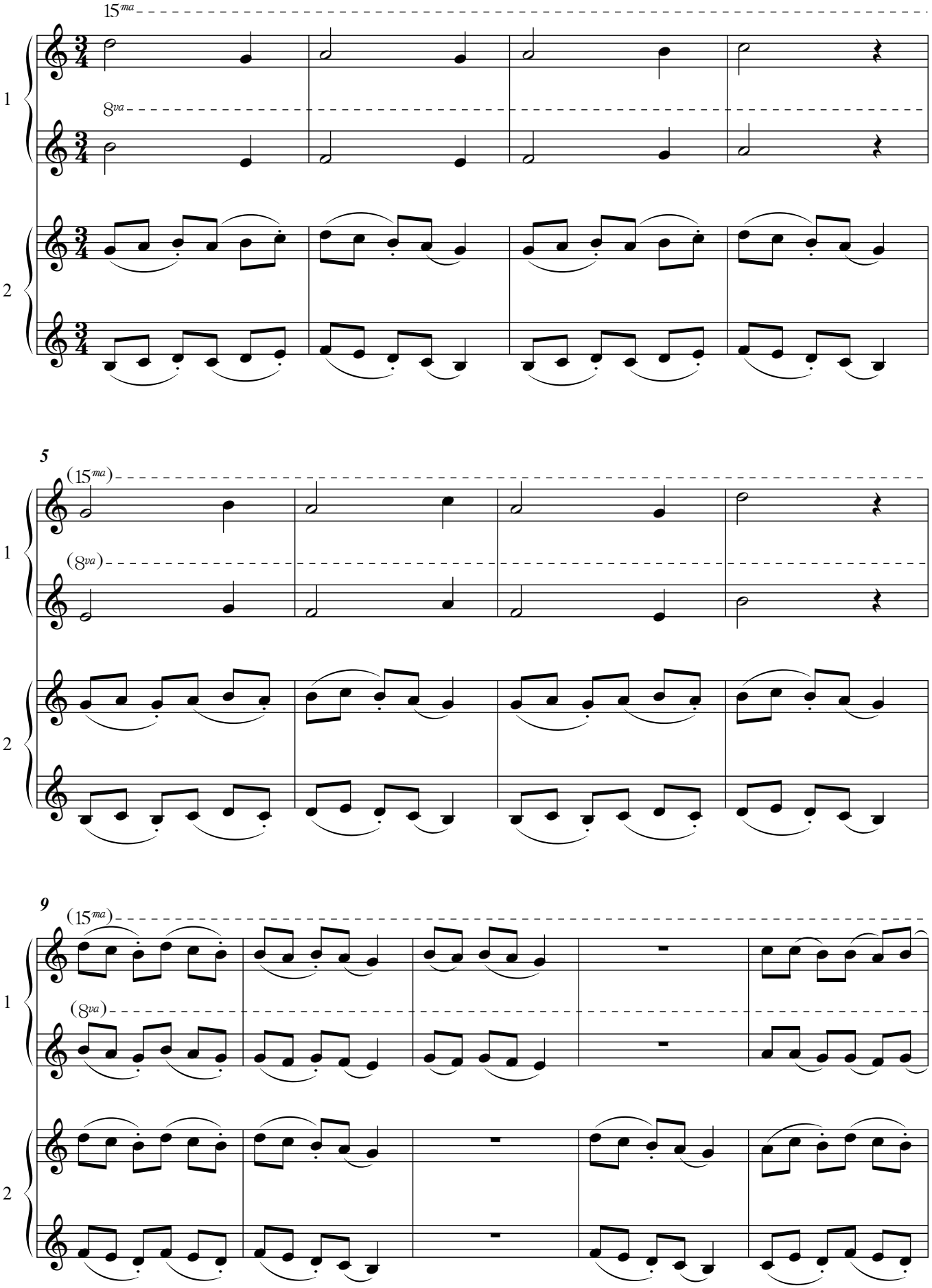

© Jörg Partzsch 2021

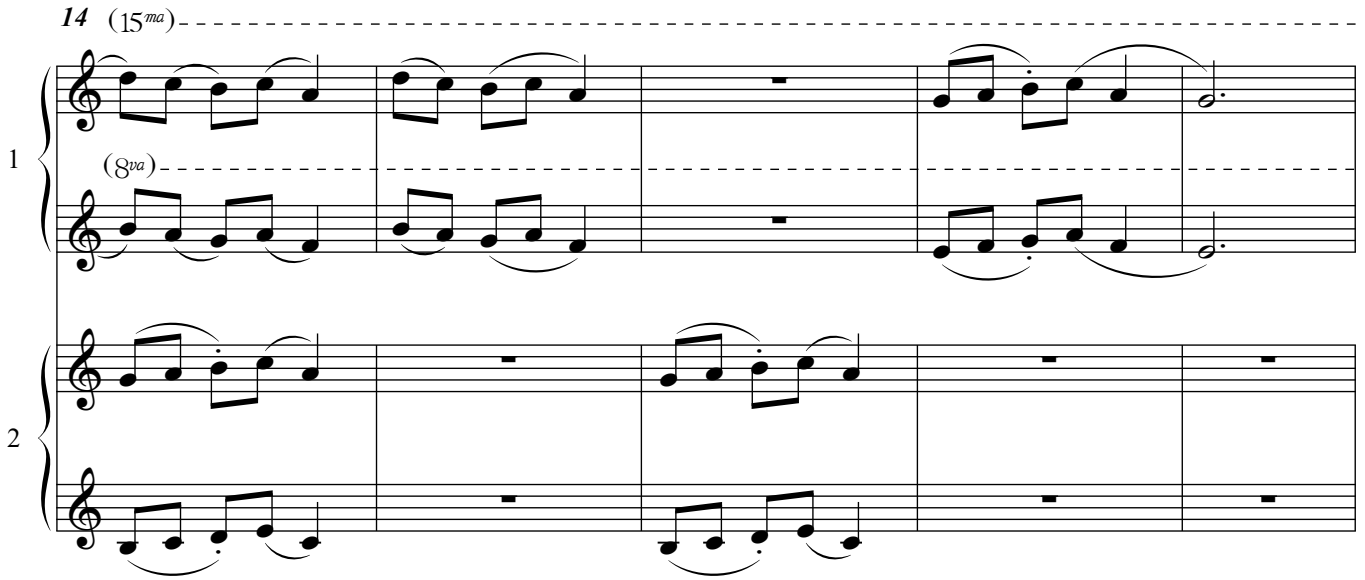

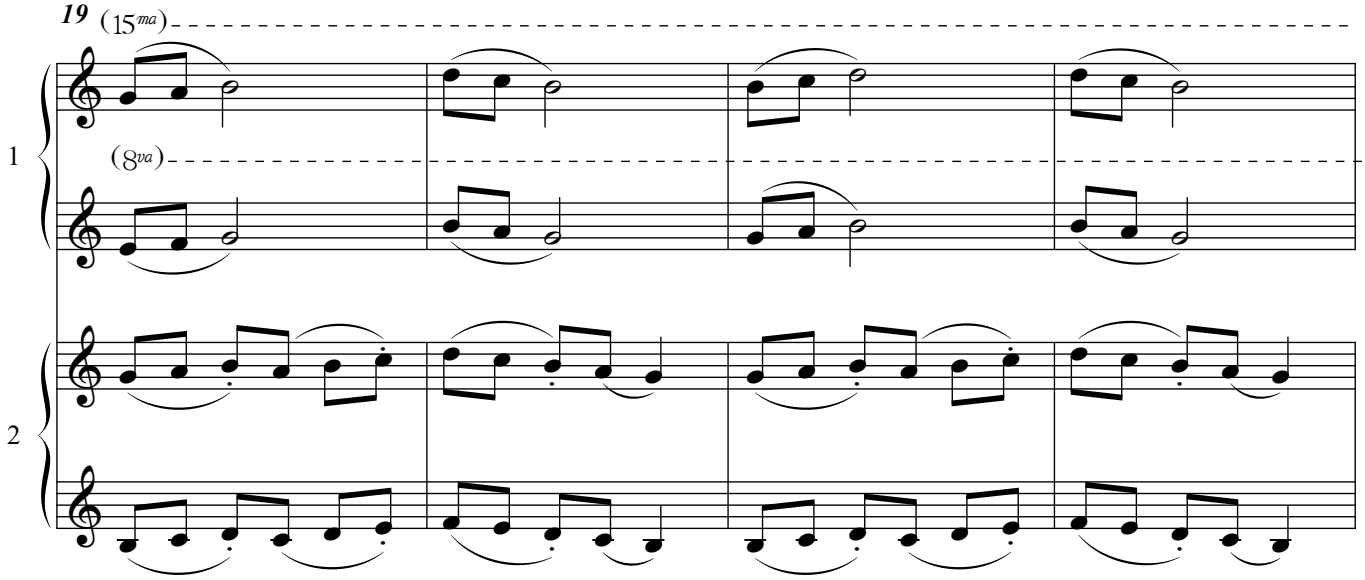

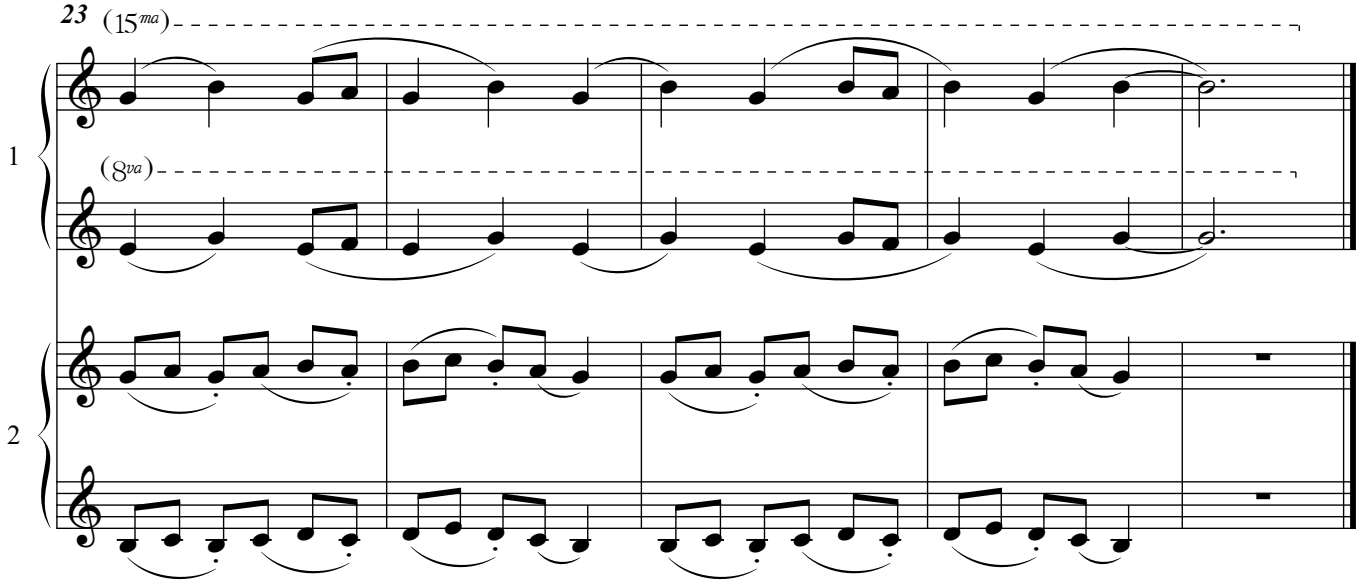

© Jörg Partzsch 2021

9. Sonnenuntergang

fließend

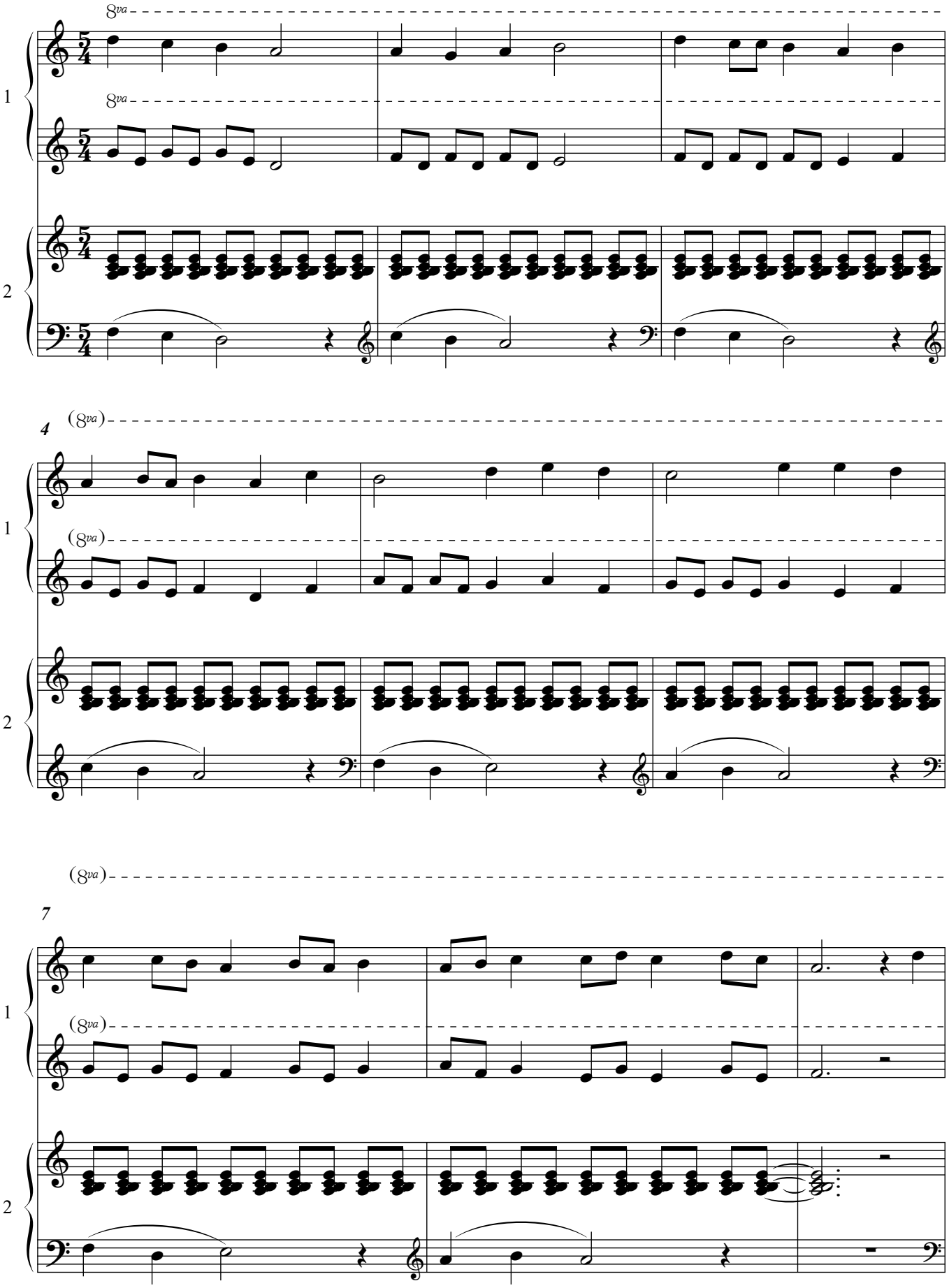

© Jörg Partzsch 2021

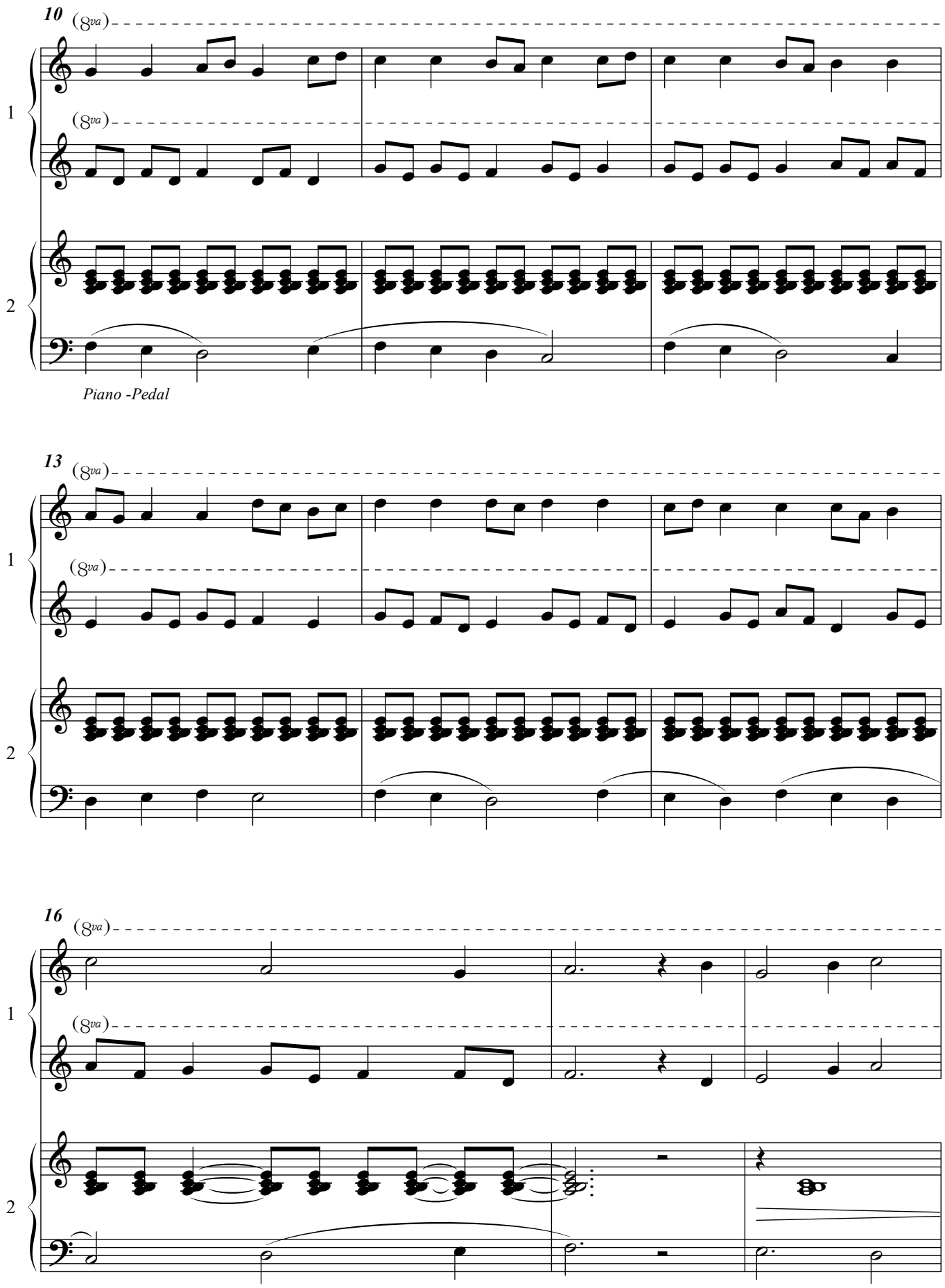

© Jörg Partzsch 2021

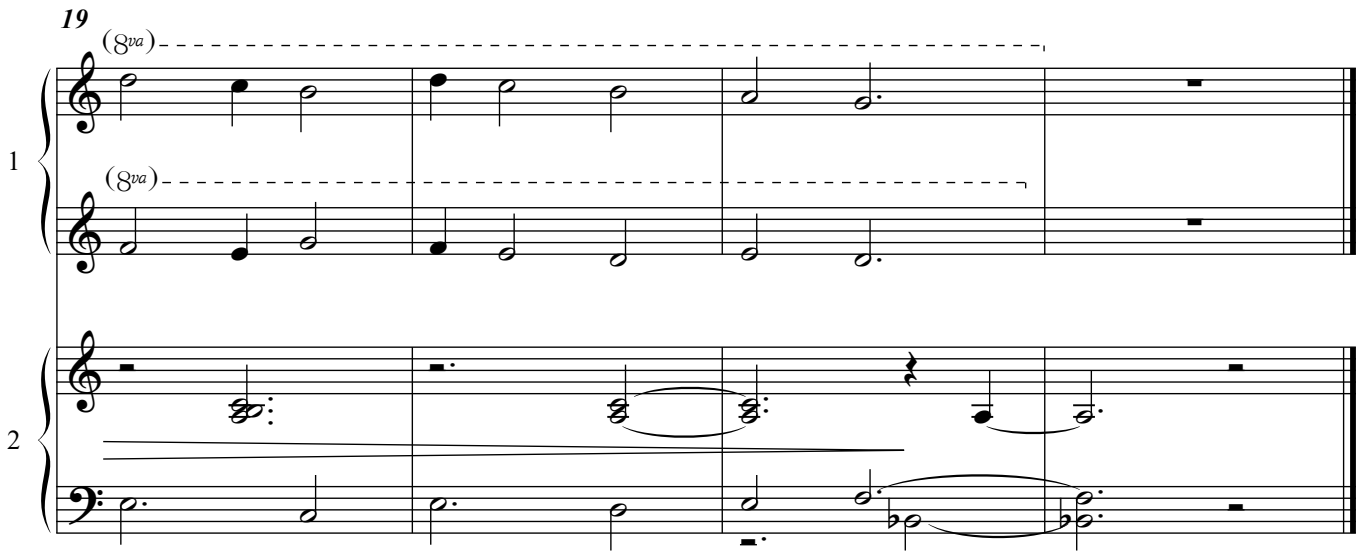

© Jörg Partzsch 2021

10. Wiegenlied

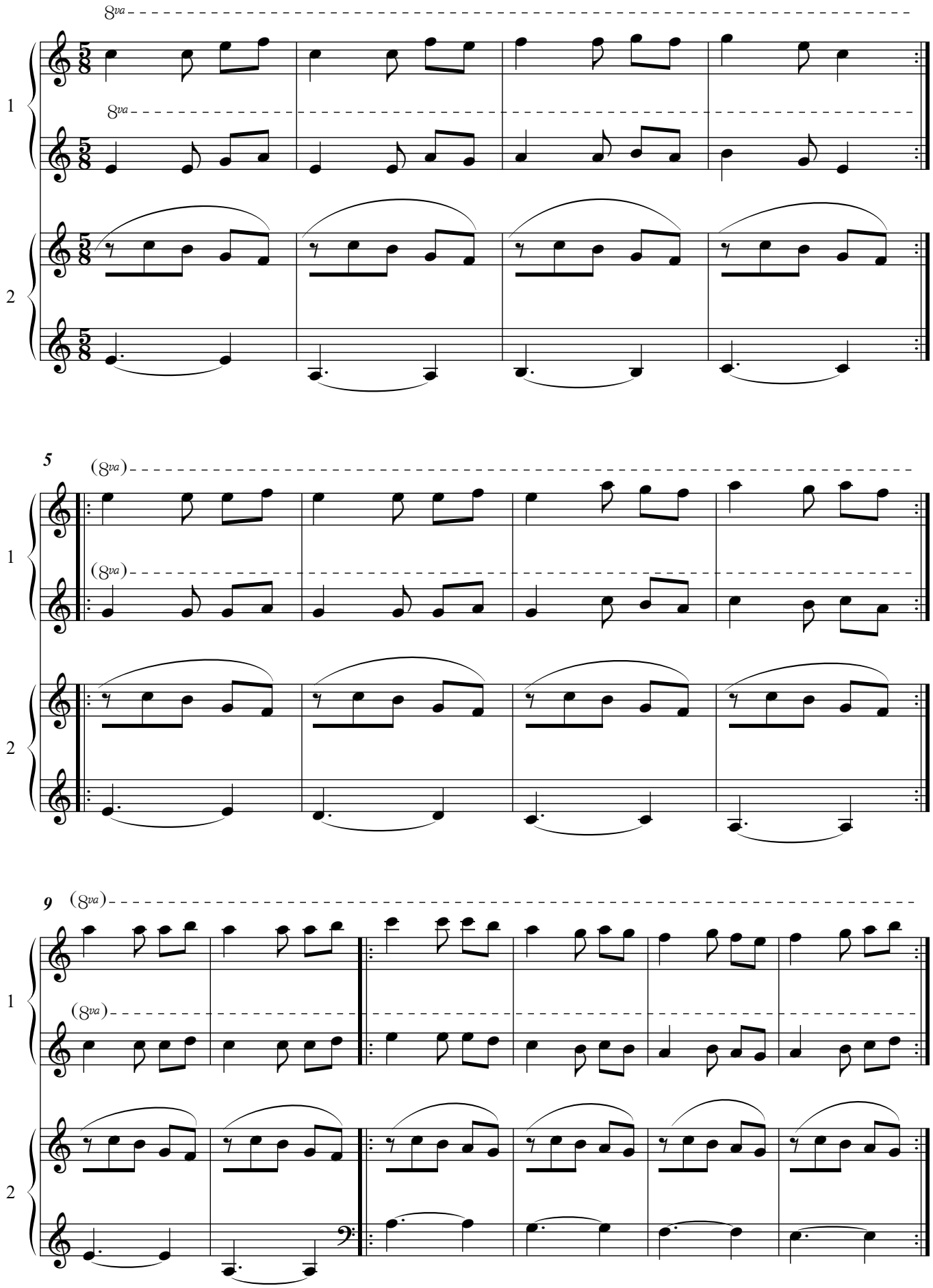

© Jörg Partzsch 2021

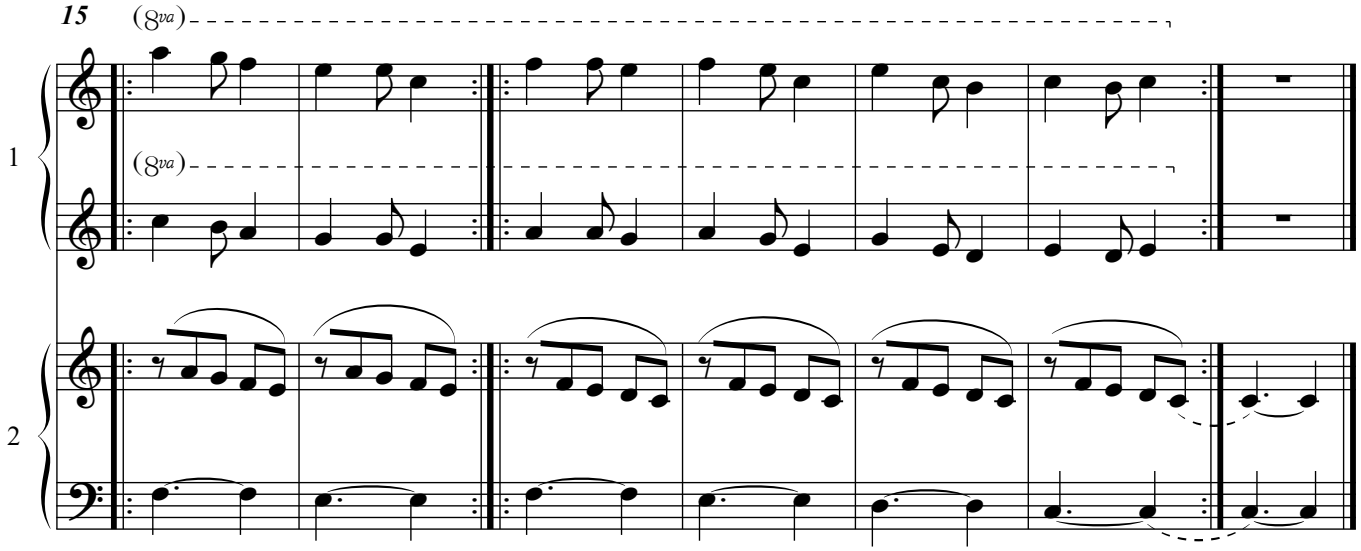

© Jörg Partzsch 2021